from Toby Keith - *Shock'n Y'all*

I Love This Bar

Words and Music by Toby Keith and Scott Emerick

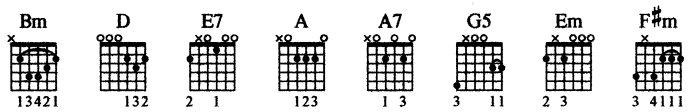

Drop D tuning:
(low to high) D-A-D-G-B-E

Intro

Moderately ♩ = 115

N.C. *D

Gtr. 1 (elec.)

mf

w/ clean tone

let ring

w/ B-bender

*Chord symbols reflect implied harmony.

Gtr. 1

1/2

Gtr. 2 (acous.)

mf

let ring throughout

Copyright © 2003 Tokeco Tunes, Sony/ATV Music Publishing LLC and Big Yellow Dog Music
All Rights on behalf of Sony/ATV Music Publishing LLC and Big Yellow Dog Music Administered by
Sony/ATV Music Publishing LLC, 8 Music Square West, Nashville, TN 37203
All Rights Reserved Used by Permission

Distributed by www.UnitedWeTab.com

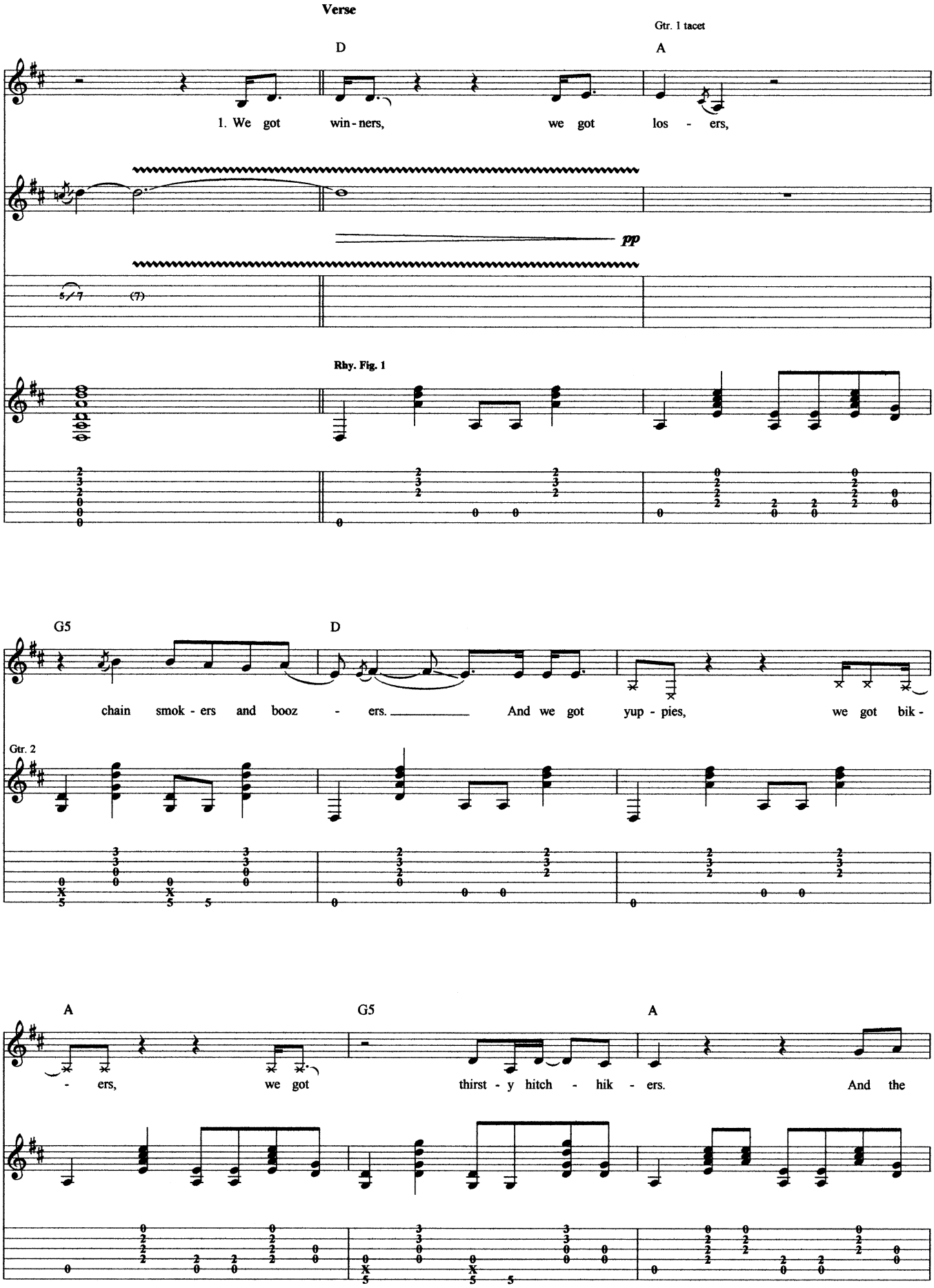

www.UnitedWeTab.com

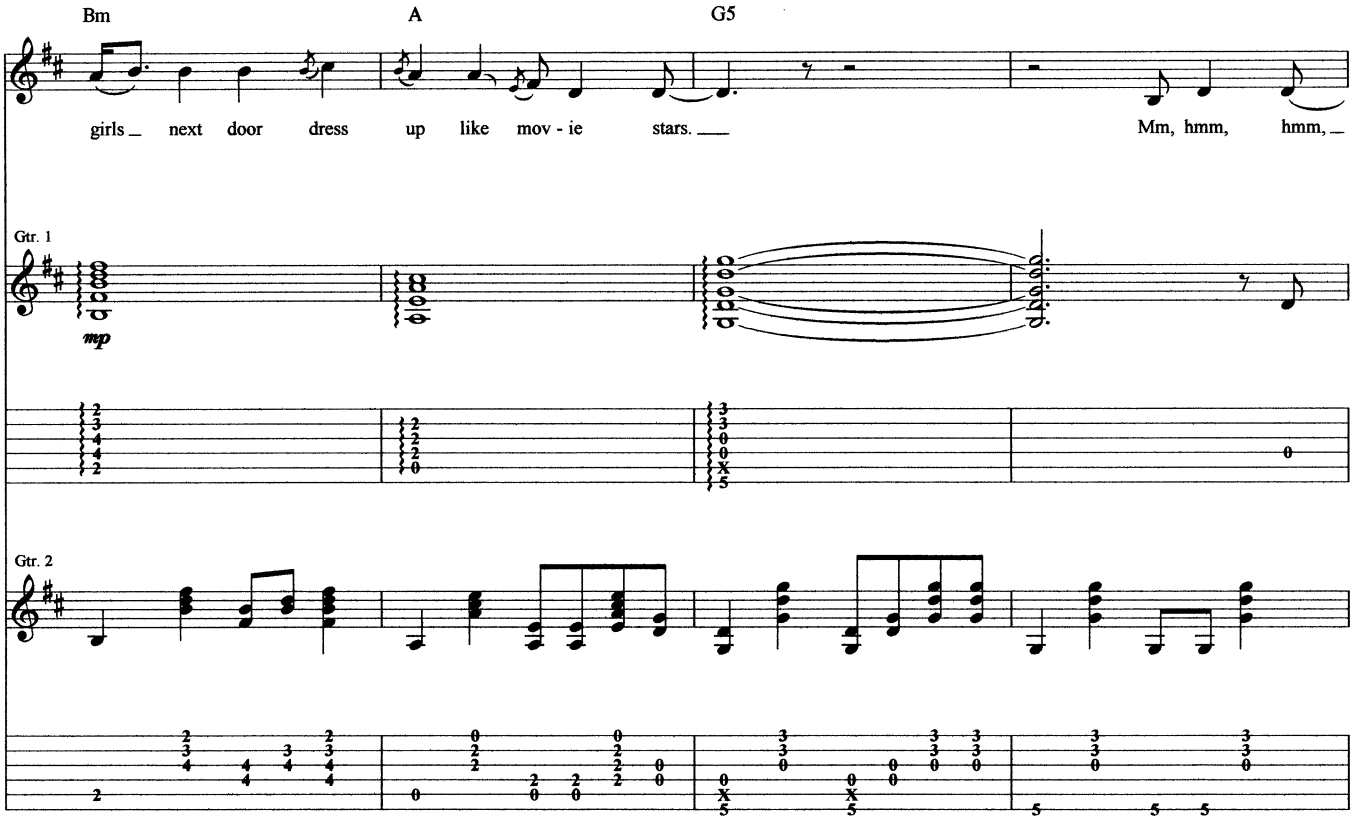

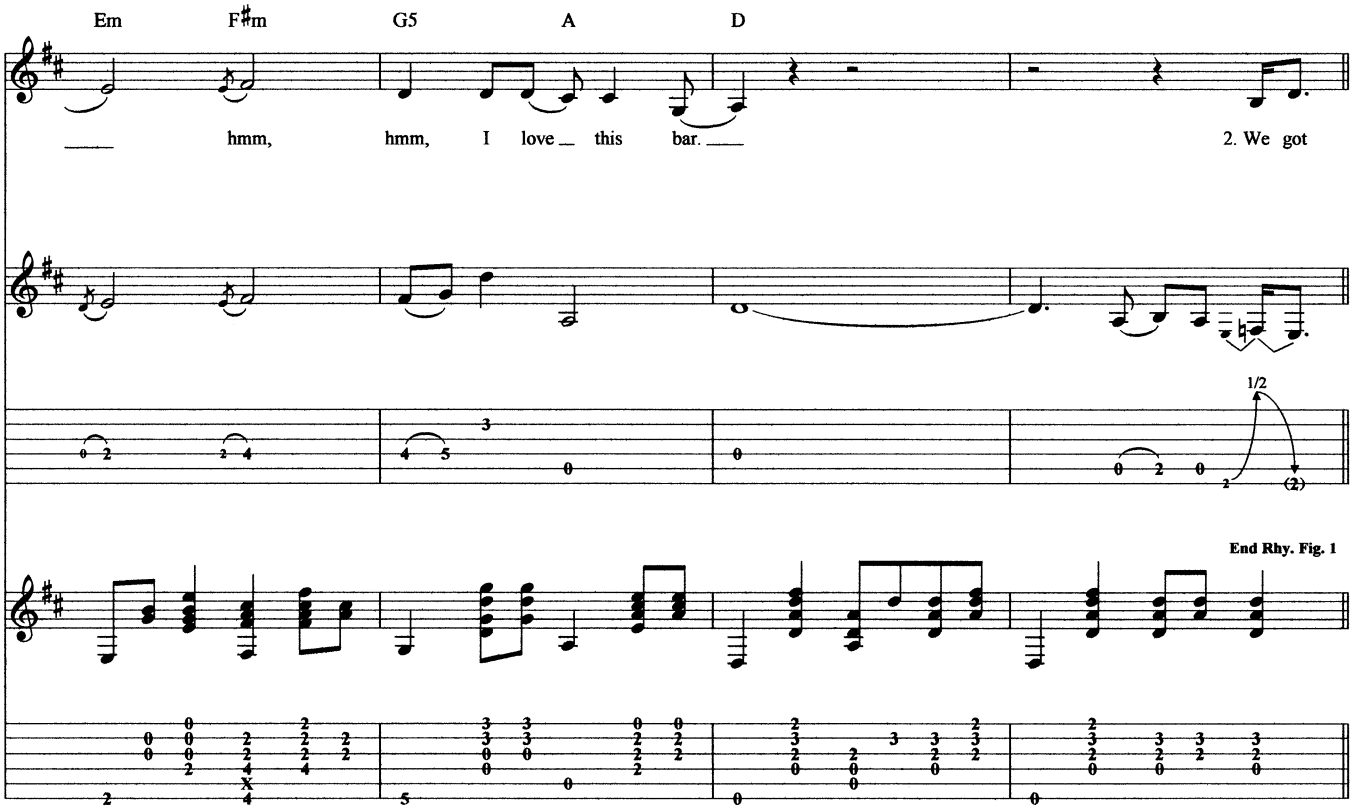

www.UnitedWeTab.com

Verse

Gtr. 2: w/ Rhy. Fig. 1 (1st 14 meas.)

D A G5

cow - boys, we got truck - ers, bro - ken heart - ed fools and

Gtr. 1

rake

let ring

D A

suck - ers. And we got hust - lers, we got fight - ers,

let ring

G5 A Bm A

ear - ly birds and all night - ers. And the vet-'rans talk a - bout their bat - tle scars.

G5 Em F#m G5 A

Mm, hmm, hmm, hmm, hmm, I love this bar.

let ring

www.UnitedWeTab.com

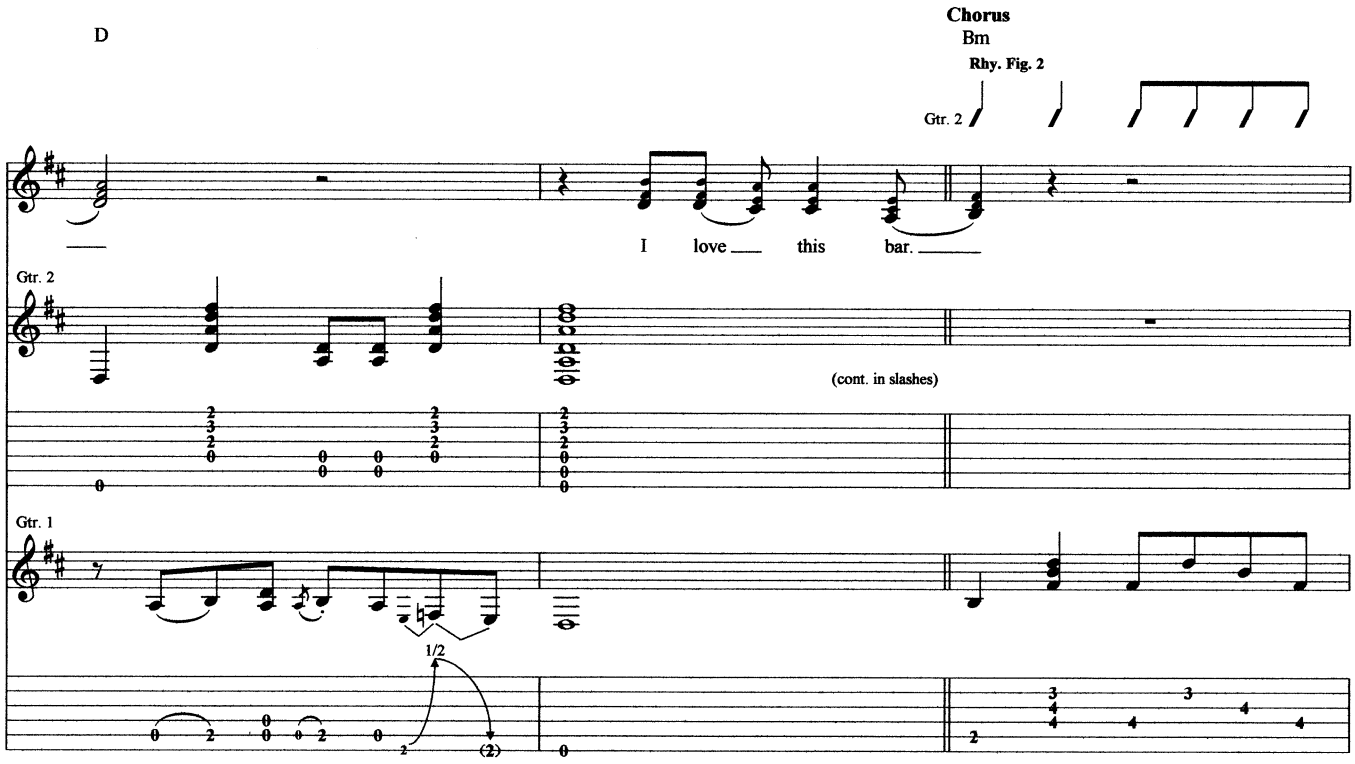

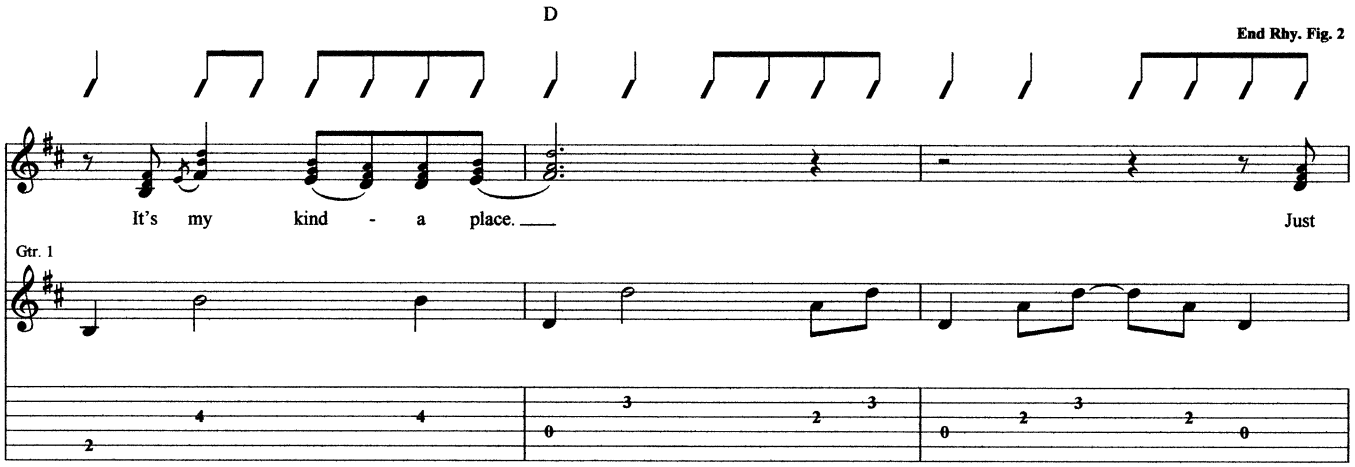

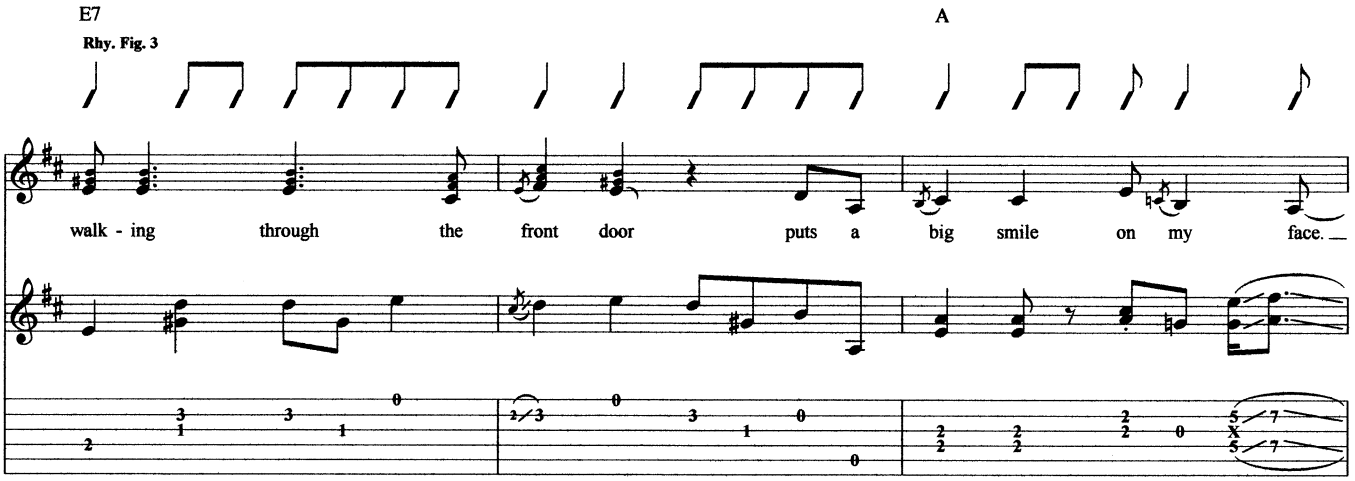

www.UnitedWeTab.com

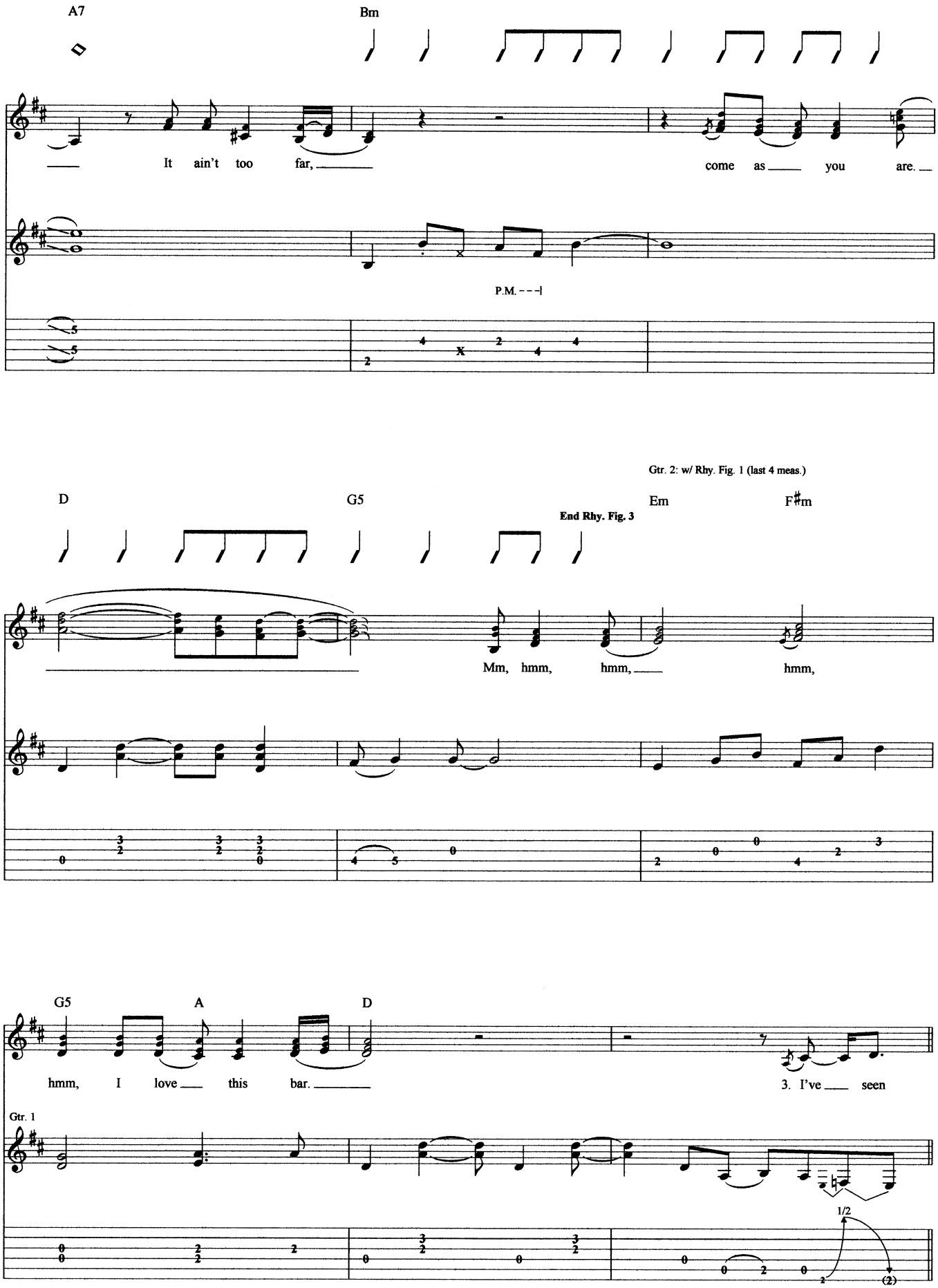

www.UnitedWeTab.com

Verse

Gtr. 2: w/ Rhy. Fig. 1

Gtr. 1 tacet

D A G5

short skirts, we got high techs, blue col - lar boys and

Gtr. 3 (dobro)

mf

w/ slide

Gtr. 1

mp

P.M.

D A

red - necks. And we got lov - ers, lots of look - ers, and I've e - ven seen

P.M. P.M. P.M.

www.UnitedWeTab.com

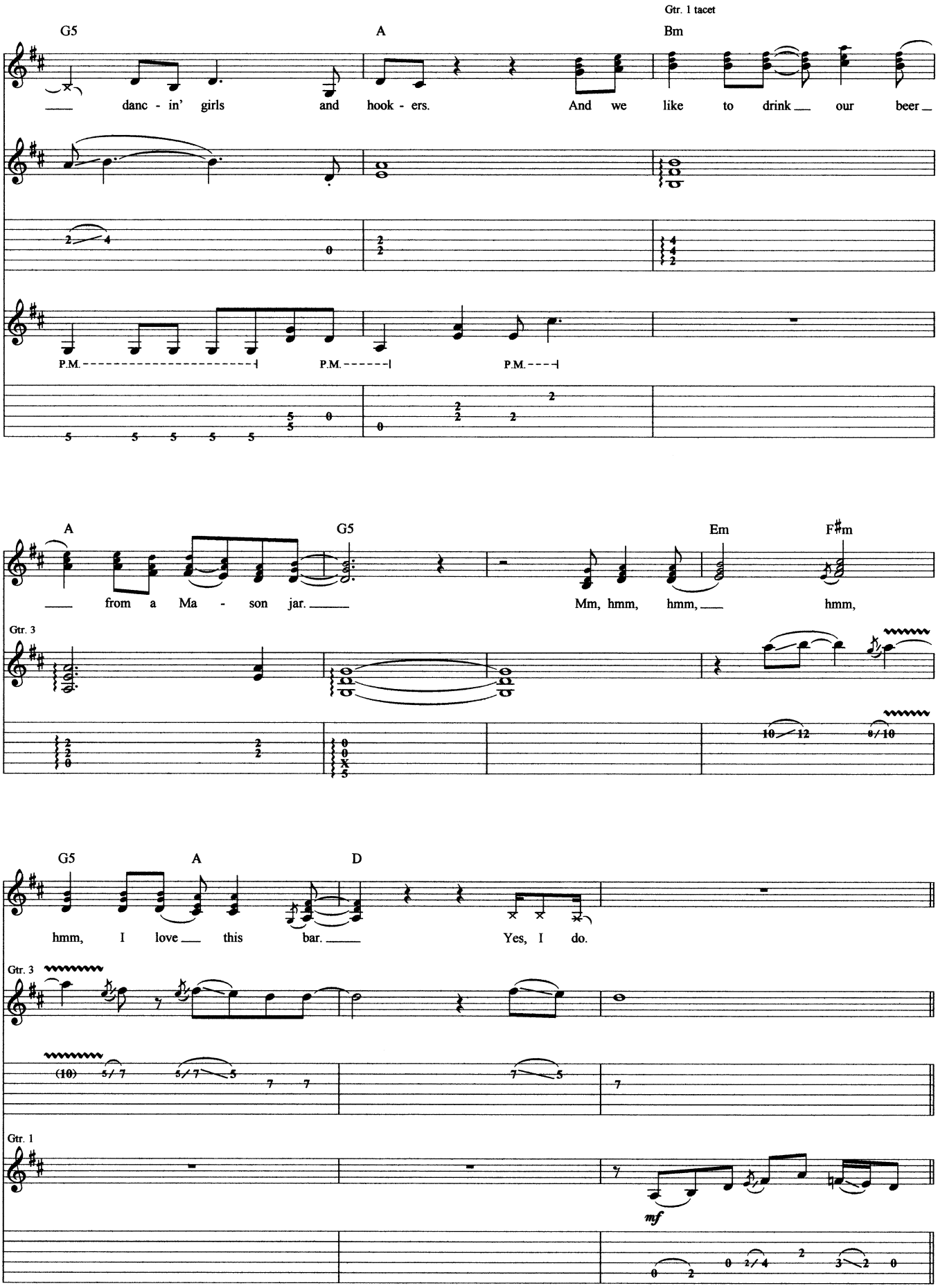

www.UnitedWeTab.com

Guitar Solo

Gtr. 2: w/ Rhy. Fig. 2 (2 times)
Gtr. 3 tacet

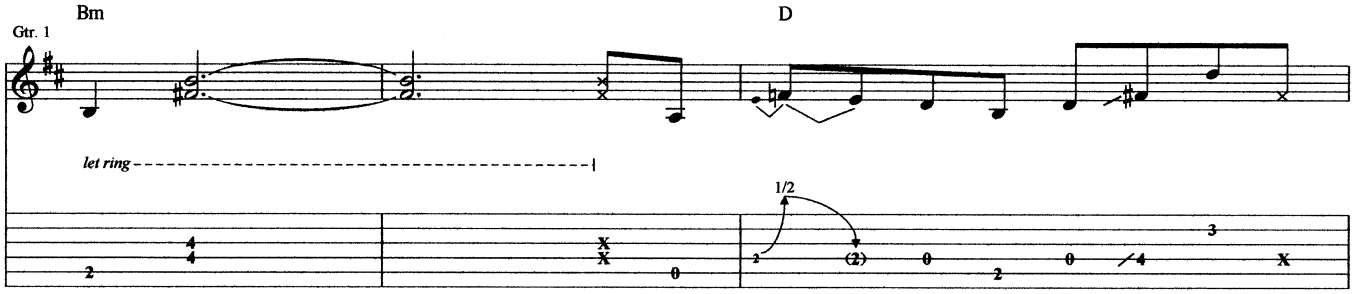

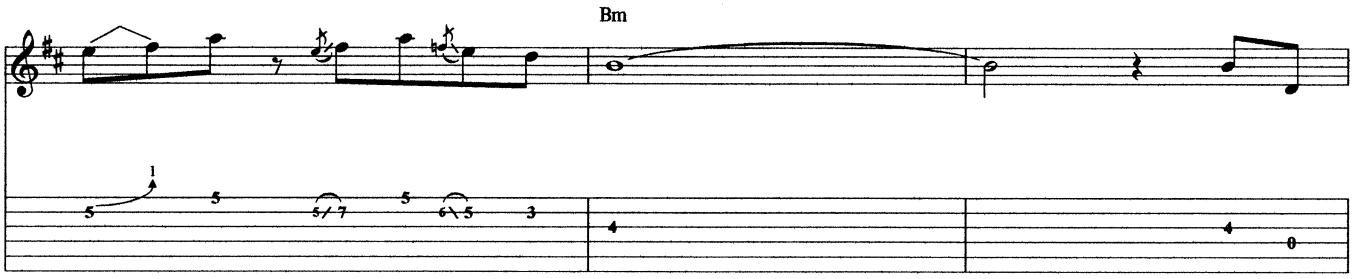

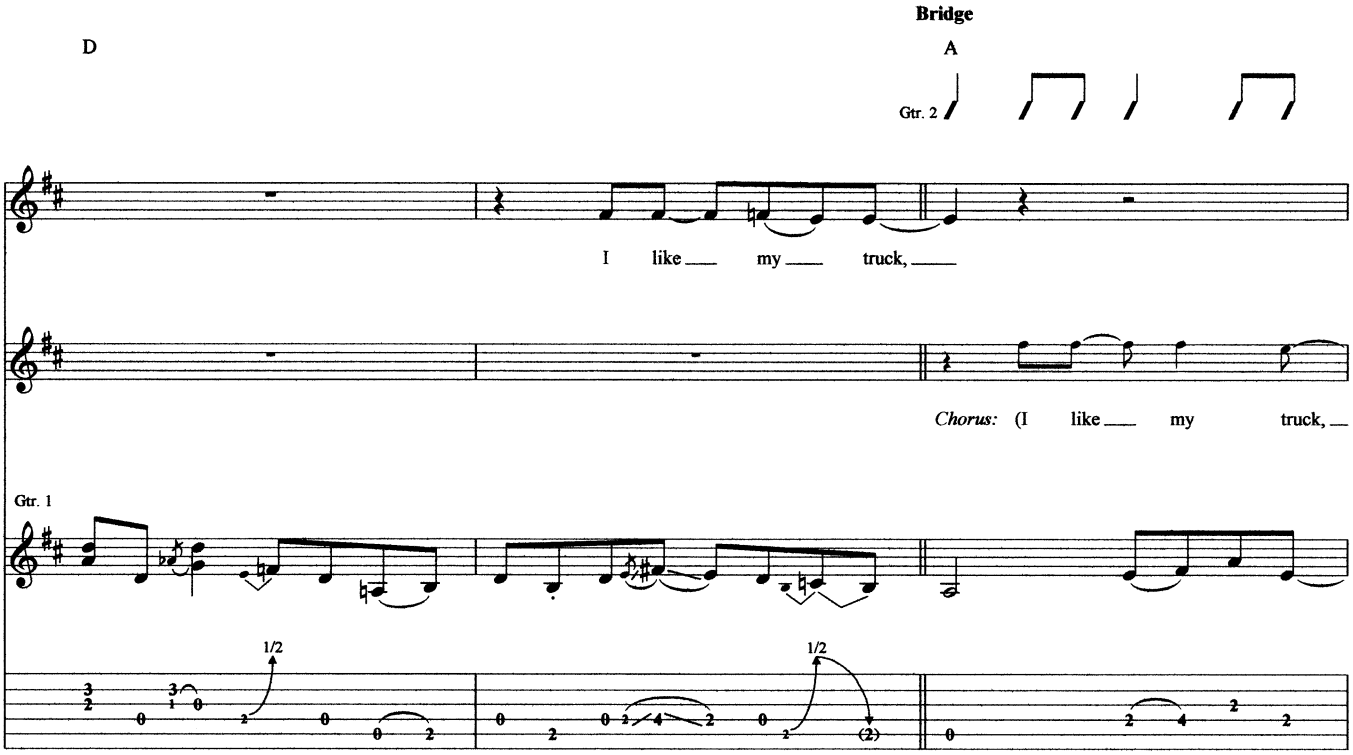

www.UnitedWeTab.com

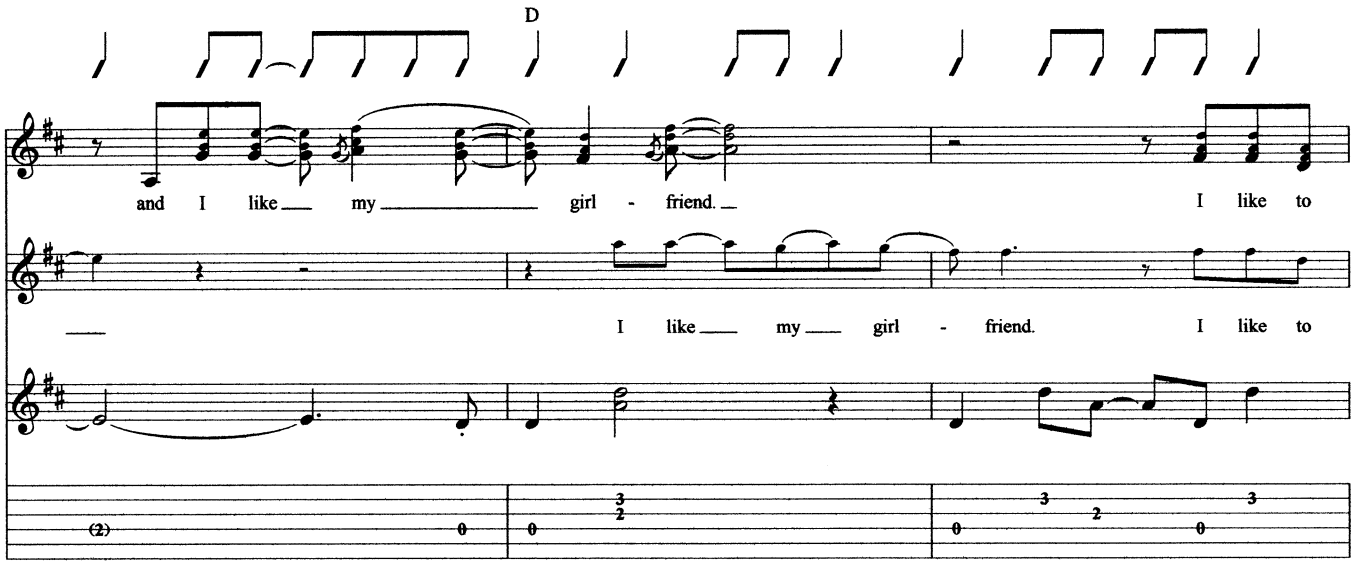

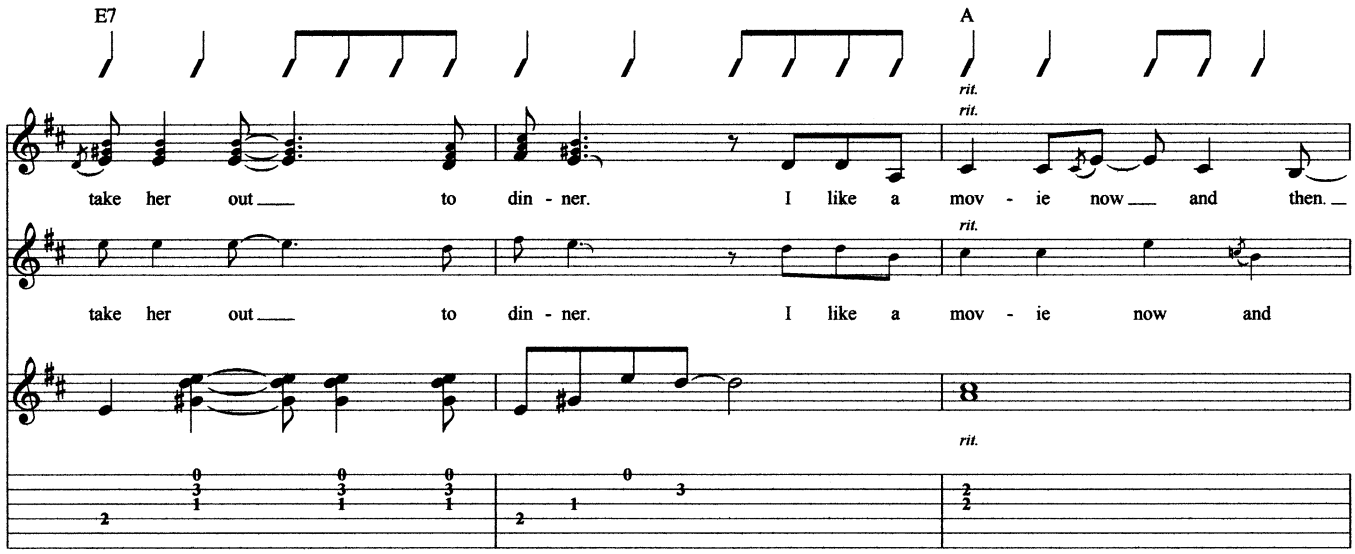

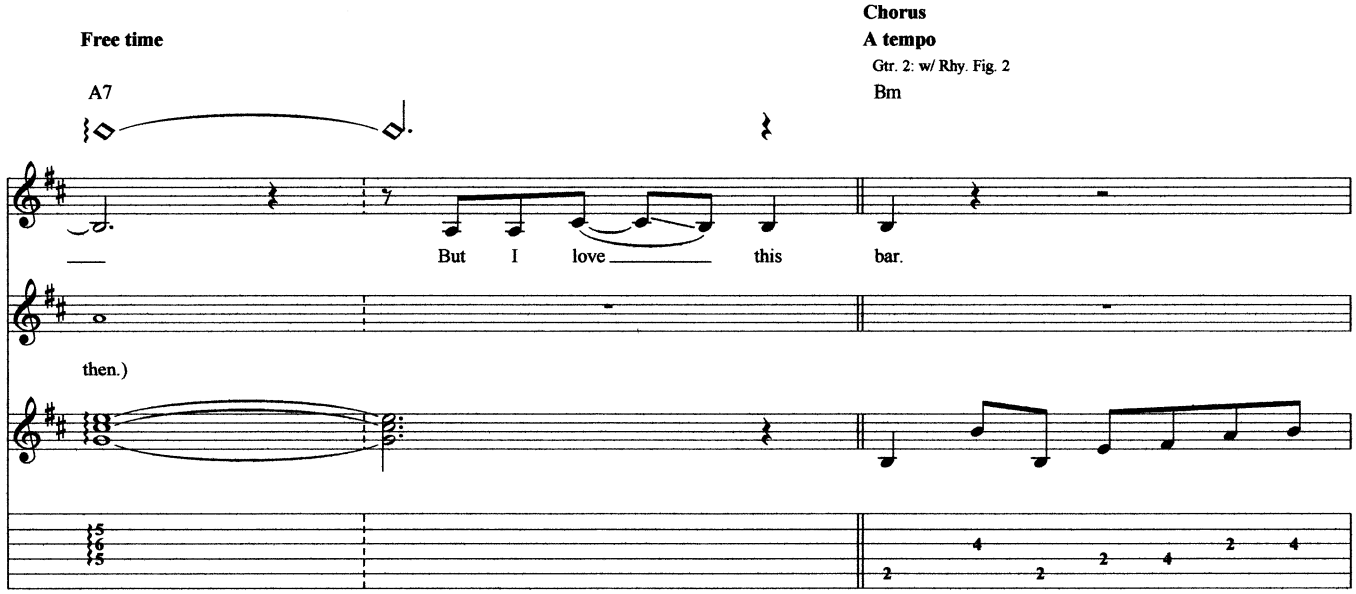

www.UnitedWeTab.com

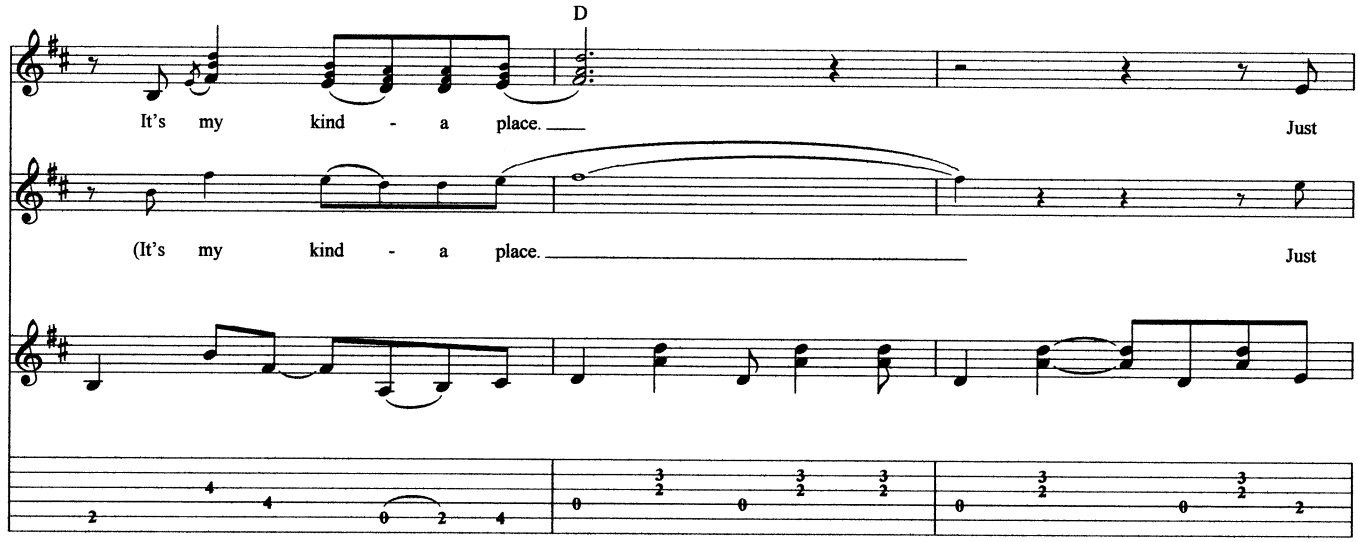

Gtr. 2: w/ Rhy. Fig. 3

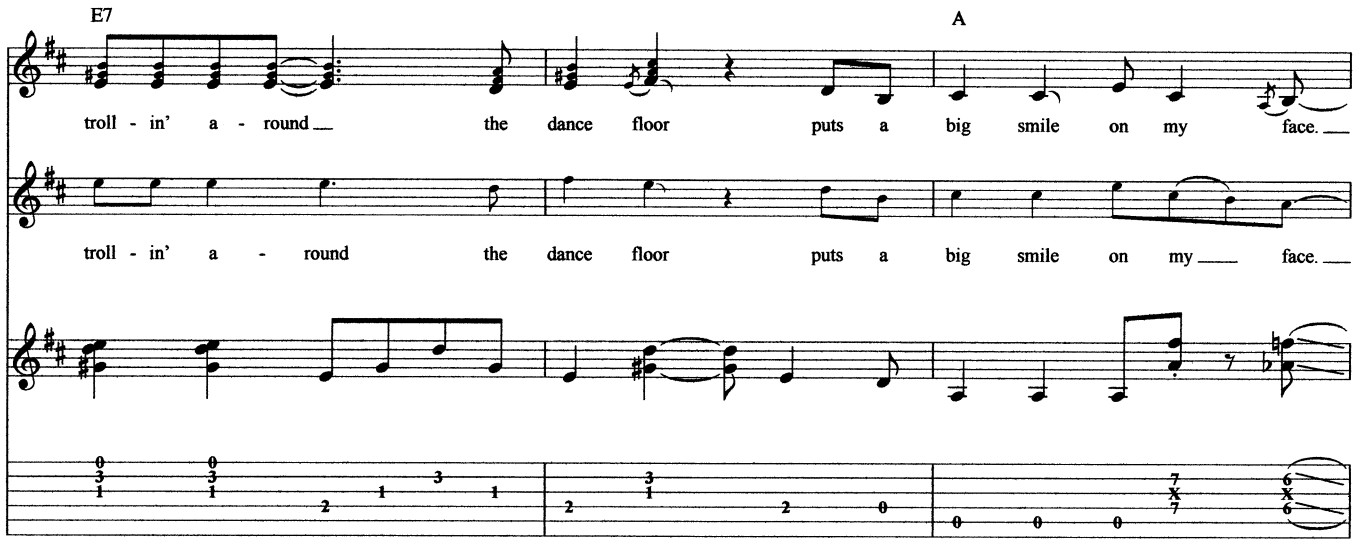

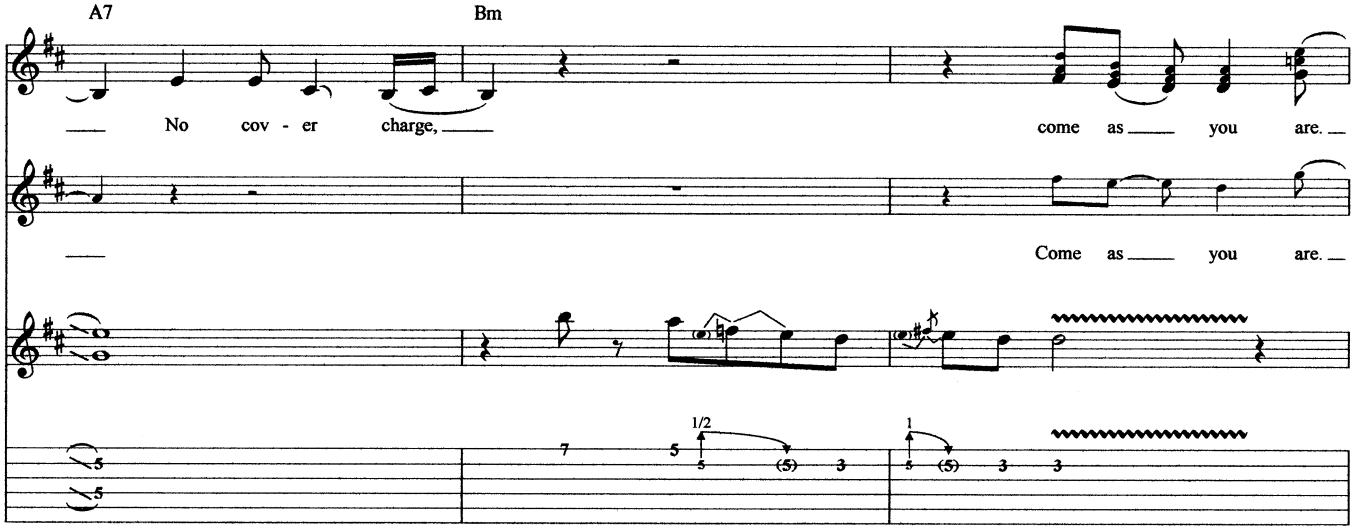

www.UnitedWeTab.com

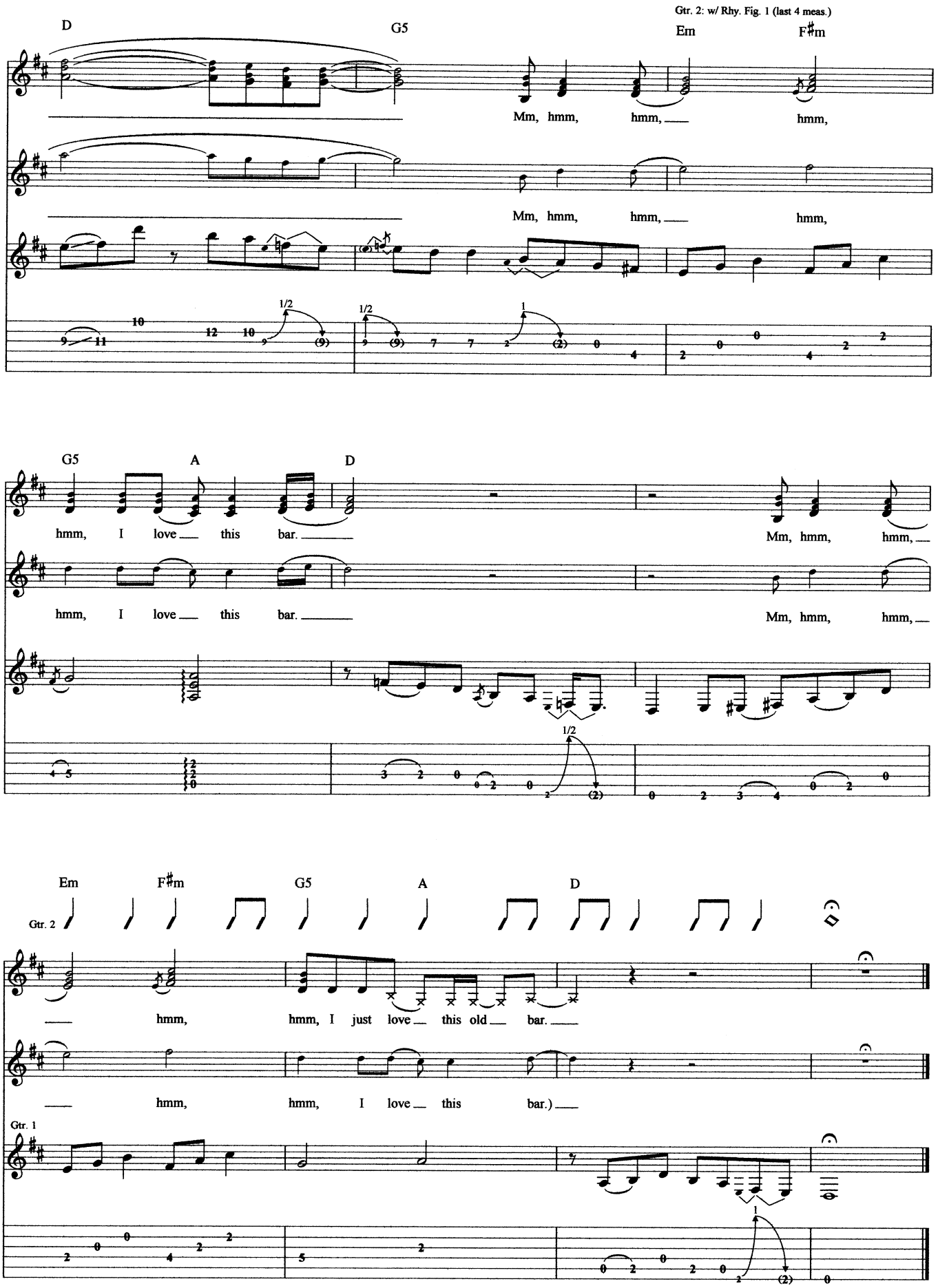

www.UnitedWeTab.com